

NOTES  
 This drawing is the property of FPCR Environment and Design Ltd and is issued on the condition it is not reproduced, retained or disclosed to any unauthorised person, either wholly or in part without written consent of FPCR Environment and Design Ltd.

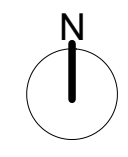
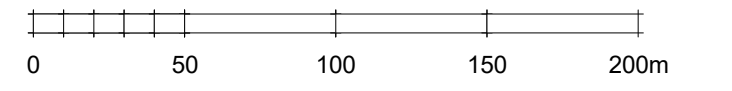

KEY

- Application boundary
- Land under the control of the applicant
- Residential  
Up to 350 dwellings at approx. 35 dwellings per hectare average
- Employment  
Use Classes E and B8
- Local Centre  
Use Class E
- Children's Equipped Play Area
- Allotments
- Recreational Route
- Footway Cycleway
- Existing Public Right of Way
- Indicative Acoustic Fence on Bund with Proposed Planting
- Indicative Attenuation Feature
- Potential Swale
- Retained agricultural land
- Ecological enhancement area
- 1 Proposed vehicular, pedestrian and cycle access from A10
- 2 Proposed bus link, pedestrian and cycle access from Luyres Rise

P07	04/01/2024	Footway cycleway amended.	JMG KMN
P06	21/12/2023	Footway cycleway amended.	CTH KMN
P05	08/06/2023	Access updated.	CTH KMN
P04	06/06/2023	Roundabout added	CTH KMN
P03	26/05/2023	Title block and key amended.	JMG KMN

	<p>masterplanning          environmental assessment          landscape design          urban design          ecology          architecture          arboriculture</p> <p>FPCR Environment and Design Ltd          Lockington Hall          Lockington          Derby          DE74 2RH</p> <p>t: 01509 672772          e: mail@fpcr.co.uk          w: www.fpcr.co.uk</p>
--	--

client  
**Countryside Partnerships and Vistry Homes**

project  
**Buntingford West,  
 Buntingford, Hertfordshire**

drawing title  
**DEVELOPMENT FRAMEWORK PLAN**

scale 1:2500 @ A1	dm JMG	chk KMN	date created April 2023
project number 10537	status S3	issue P07	
document number <b>10537-FPCR-XX-XX-DR-A-1002</b>			

